I. ROMANZE.

C. Reinecke, Op. 43.

VIOLA.

PIANOFORTE.

Andante.

Andante.

p cantando

p

p

Ped. ✻ Ped. ✻ Ped. ✻

Ped. ✻ Ped. ✻ Ped. ✻ Ped. ✻ Ped. ✻

8

Ped. ✻ Ped. ✻ Ped. ✻ Ped. ✻

ff

p

Ped. ✻ Ped. ✻ Ped. ✻ Ped. ✻

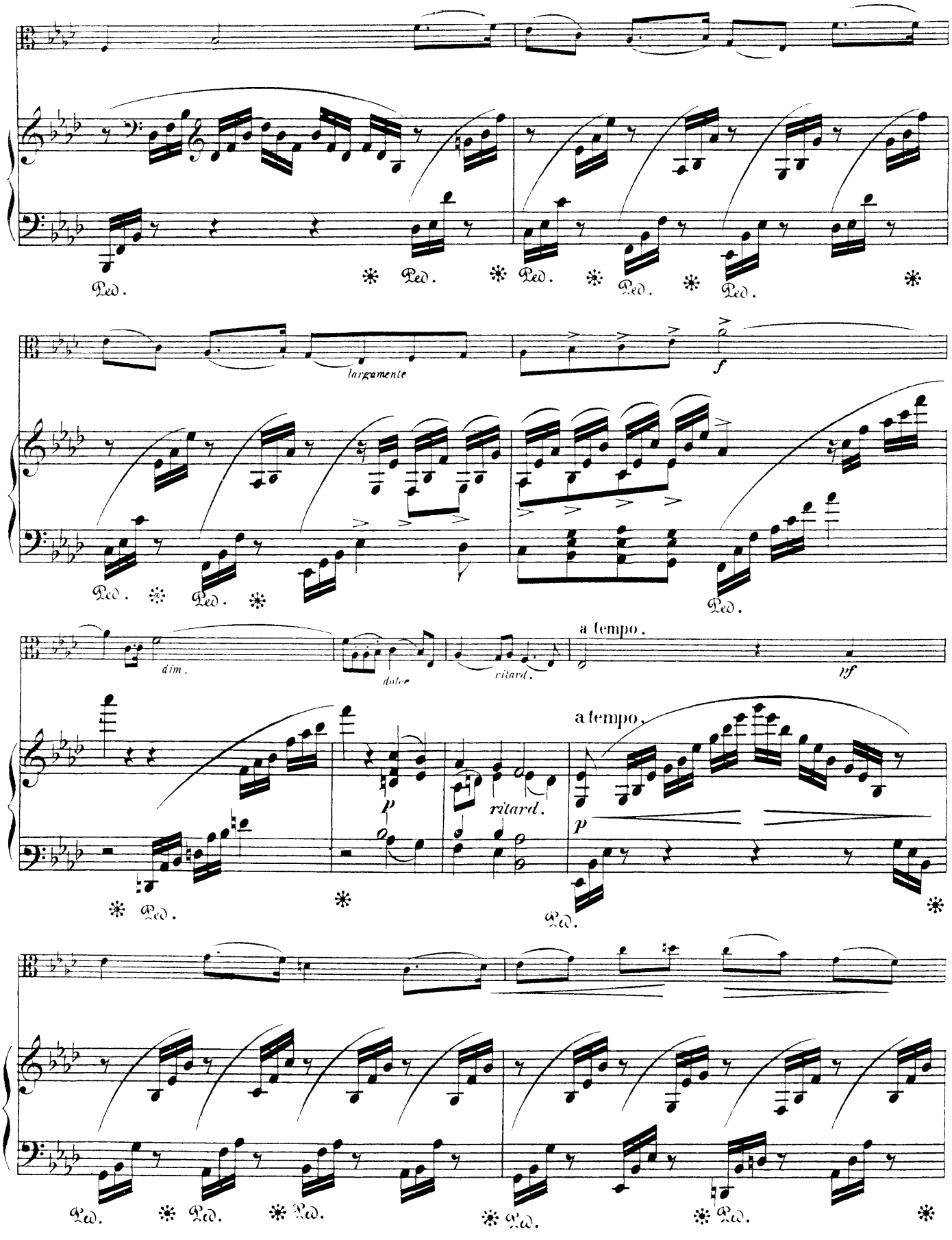
largamente
f
dim.
dolce
ritard.
a tempo.
pf
a tempo.
p
ritard.
p
Ped.

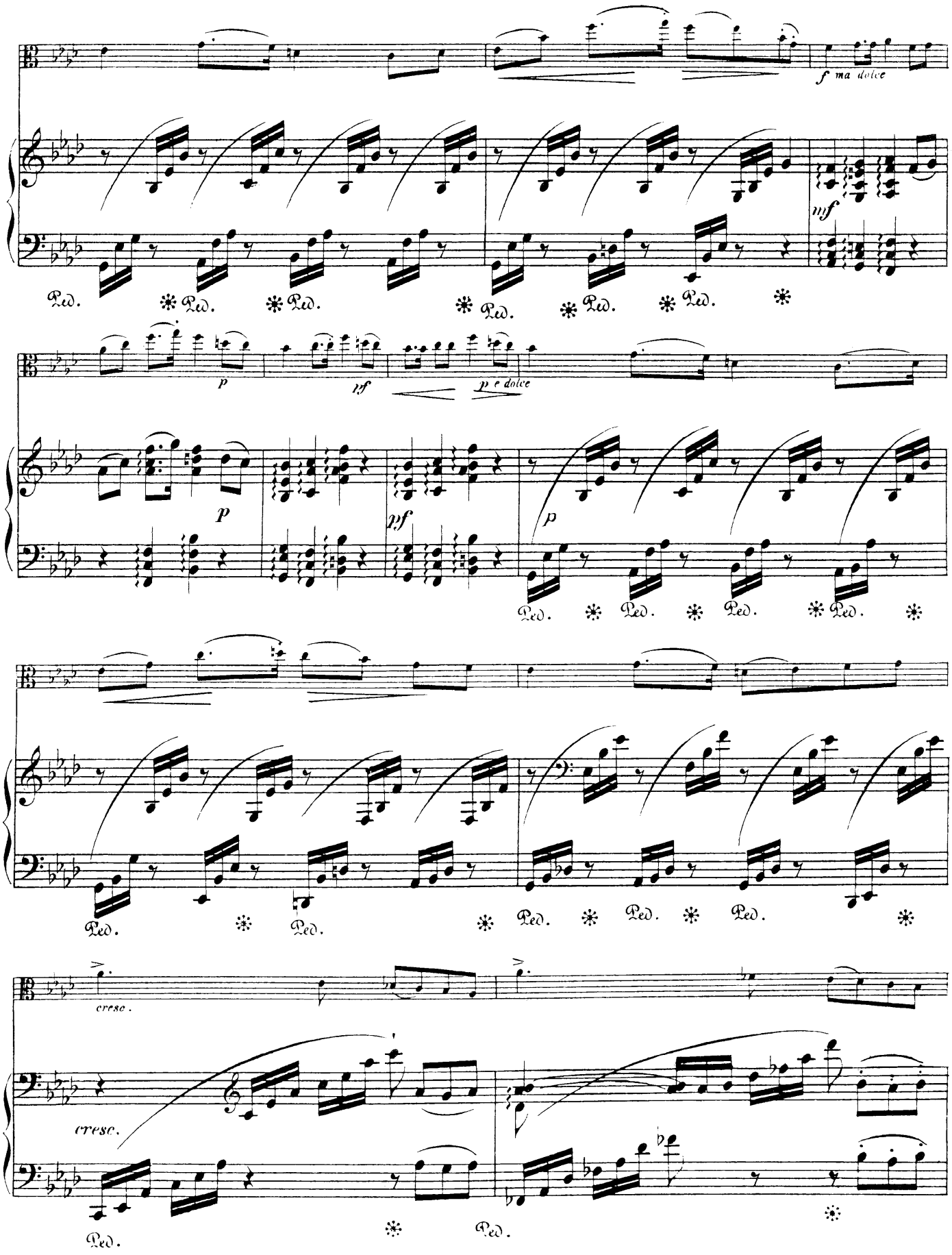
f ma dolce
mf
Ped.
p
pf
p e dolce
cresc.

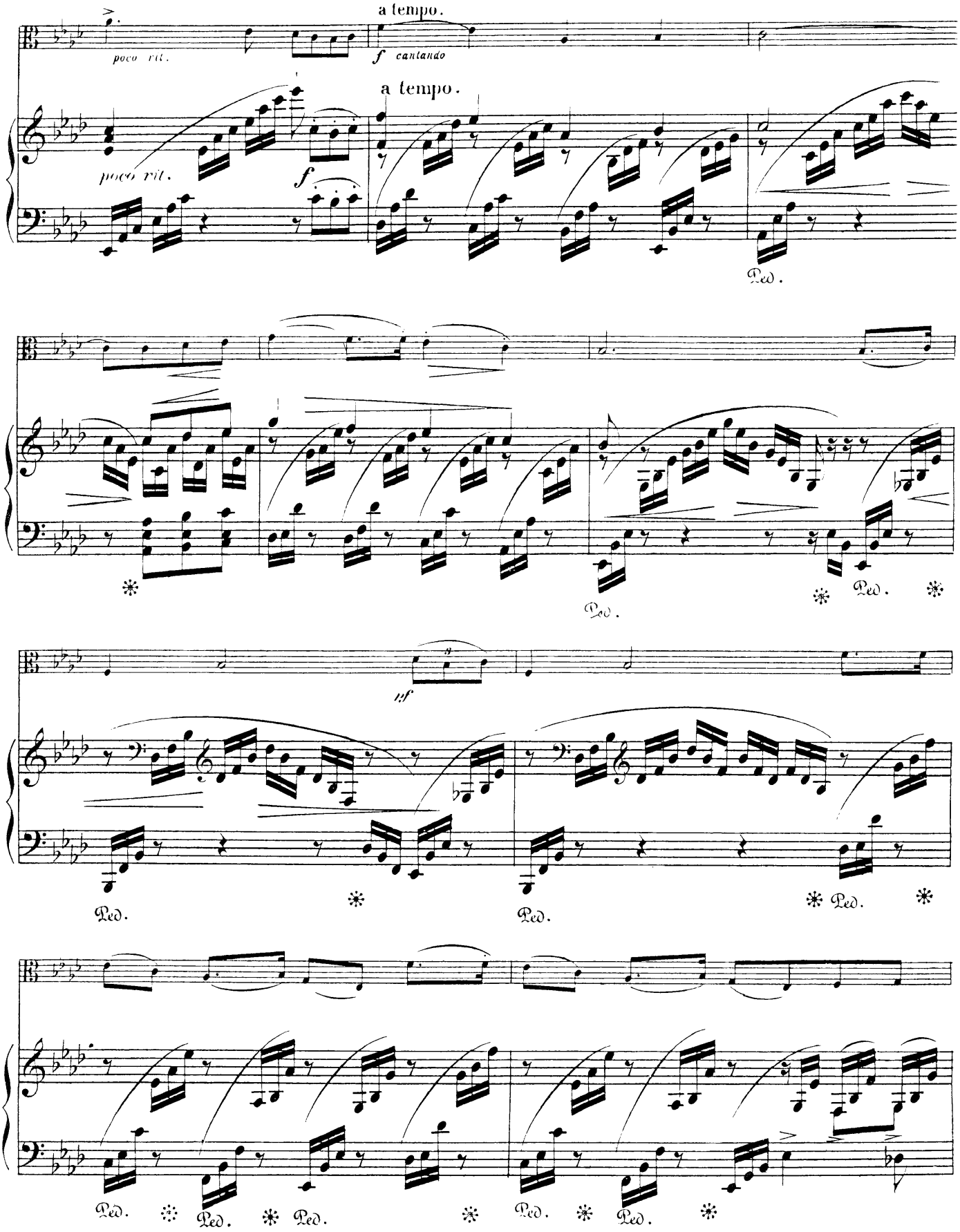
poco rit.
a tempo.
f cantando
poco rit.
a tempo.
f
Ped.
Ped.
Ped.
nf
Ped.
Ped.
Ped.
Ped.
Ped.
Ped.
Ped.
Ped.

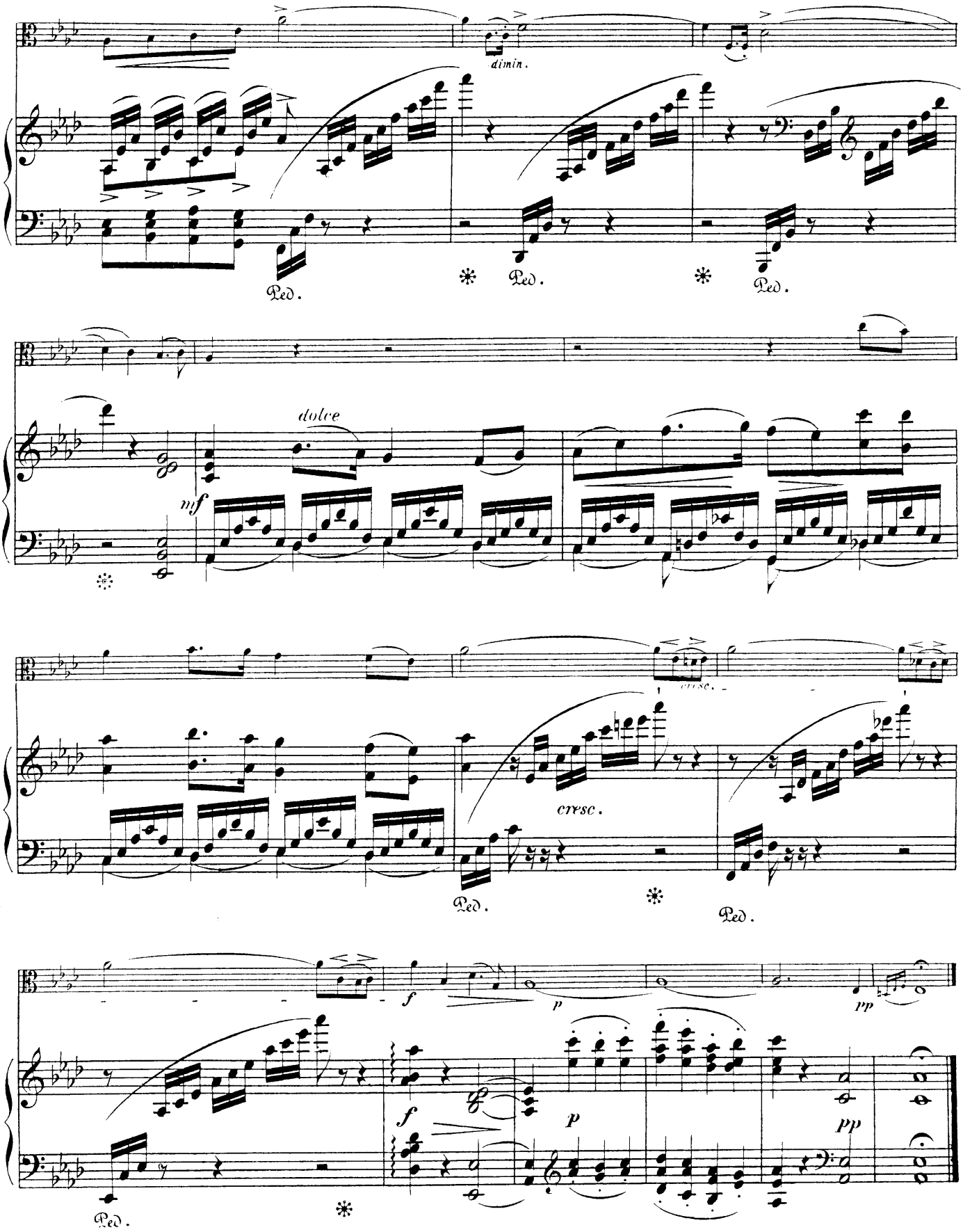
dimin.
Ped.
Ped.
Ped.
dolce
mf
cresc.
cresc.
Ped.
Ped.
f
p
pp
f
p
pp
Ped.

II.

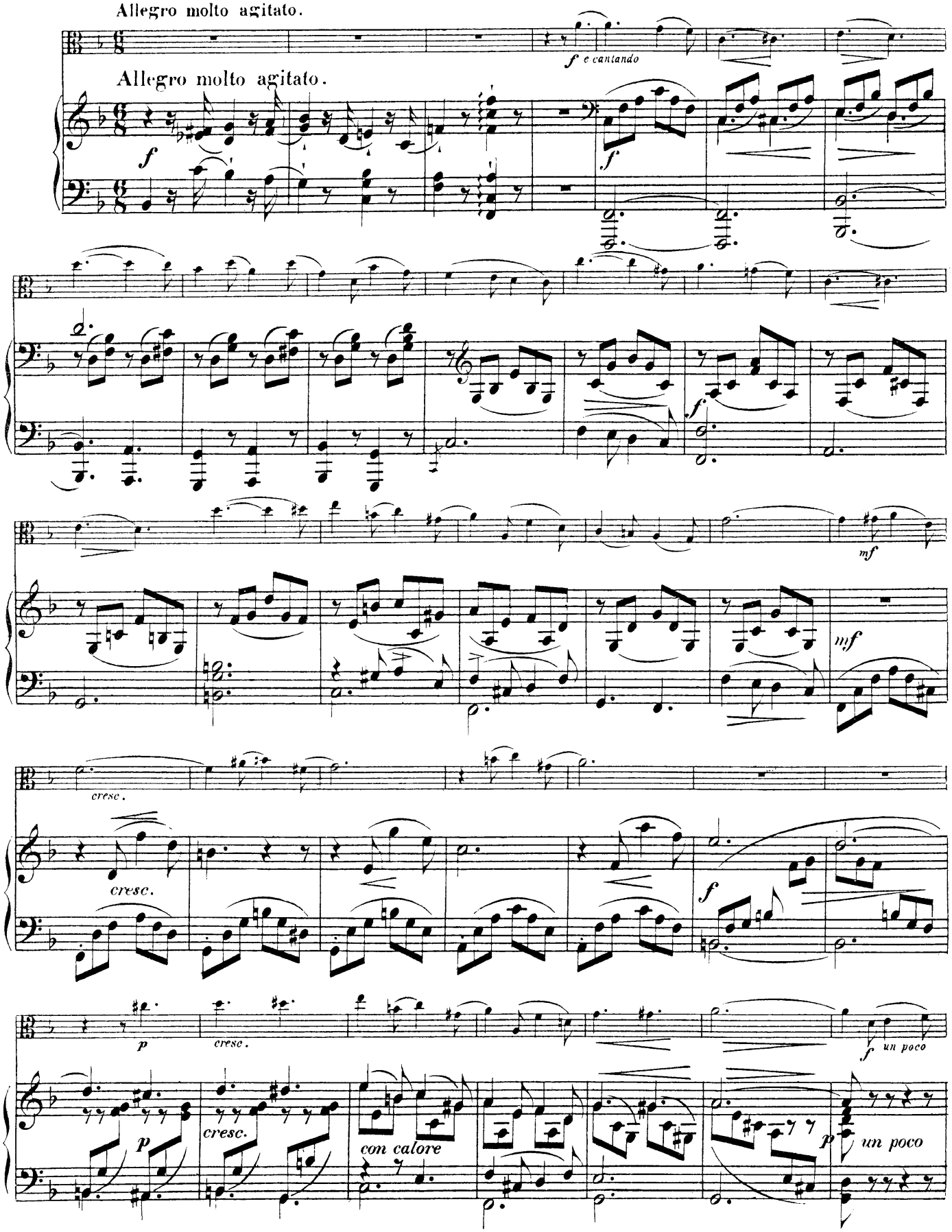
Allegro molto agitato.
Allegro molto agitato.
f e cantando
f
f
mf
mf
cresc.
cresc.
f
p
cresc.
f un poco
p
cresc.
con calore
p un poco

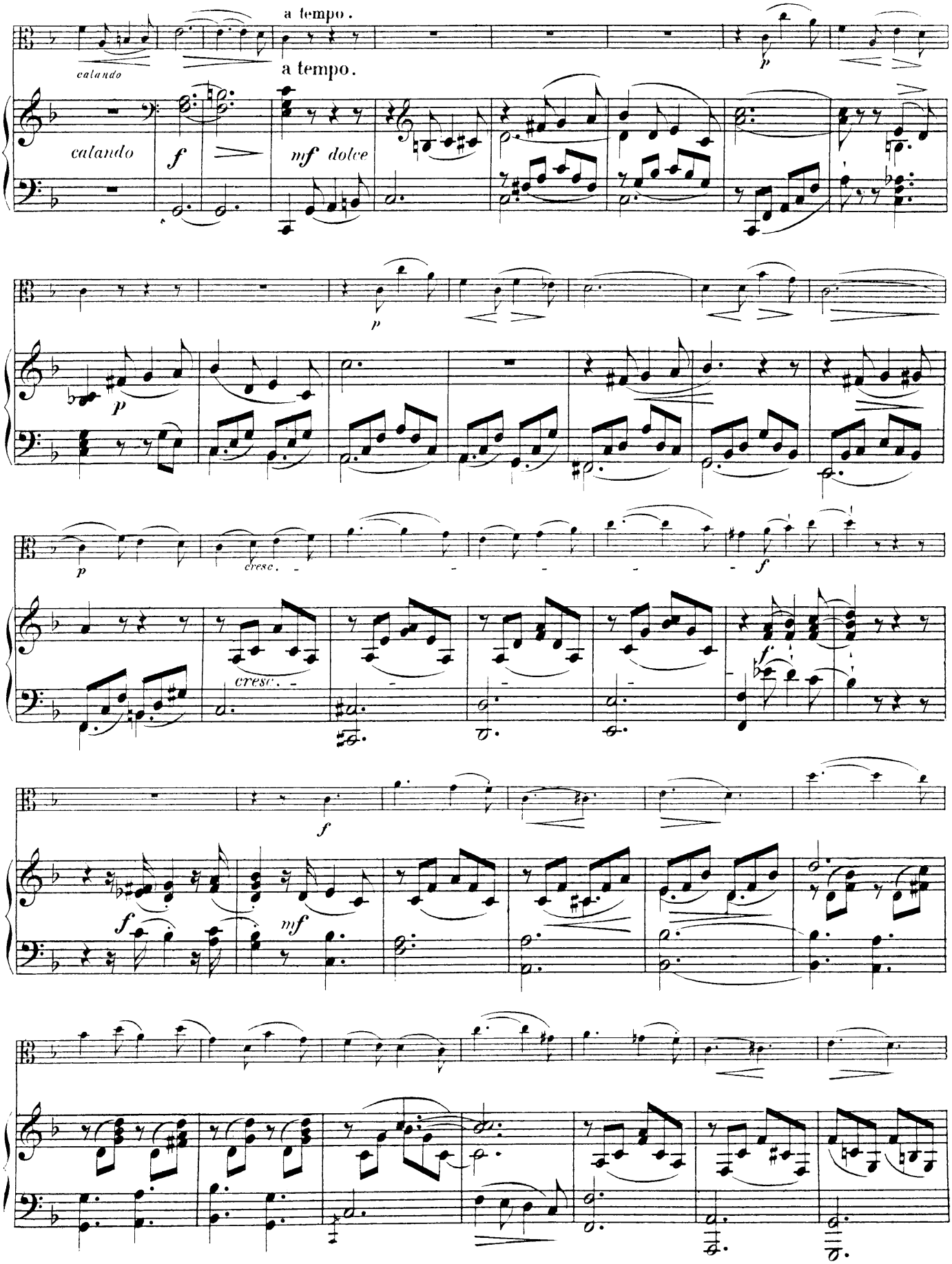
a tempo.
calando
a tempo.
calando
f
mf dolce
p
p
p
cresc.
cresc.
f
f
f
mf

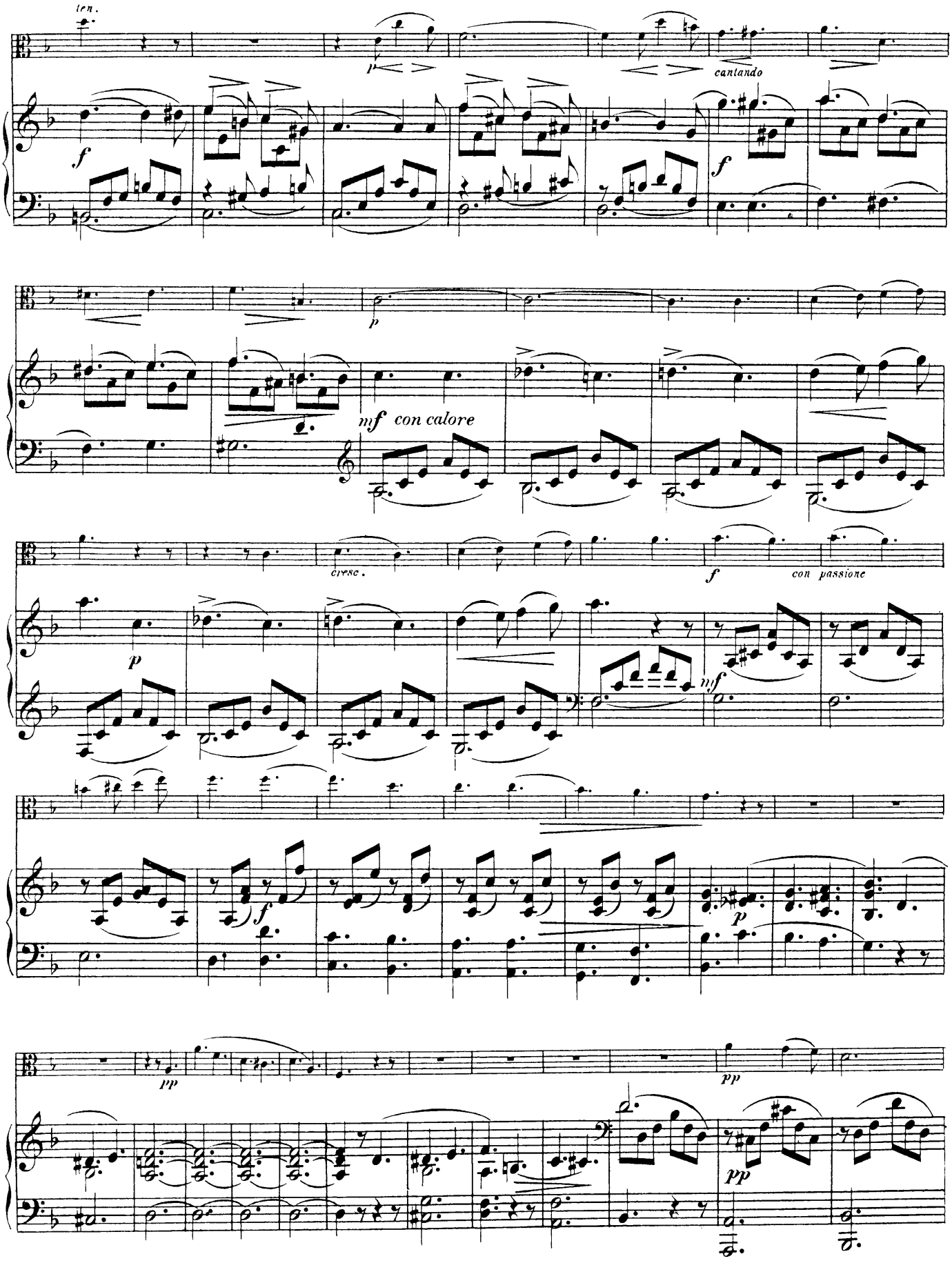
ten.
p
cantando
f
f
p
mf con calore
cresc.
f
con passione
p
mf
f
p
pp
pp
pp

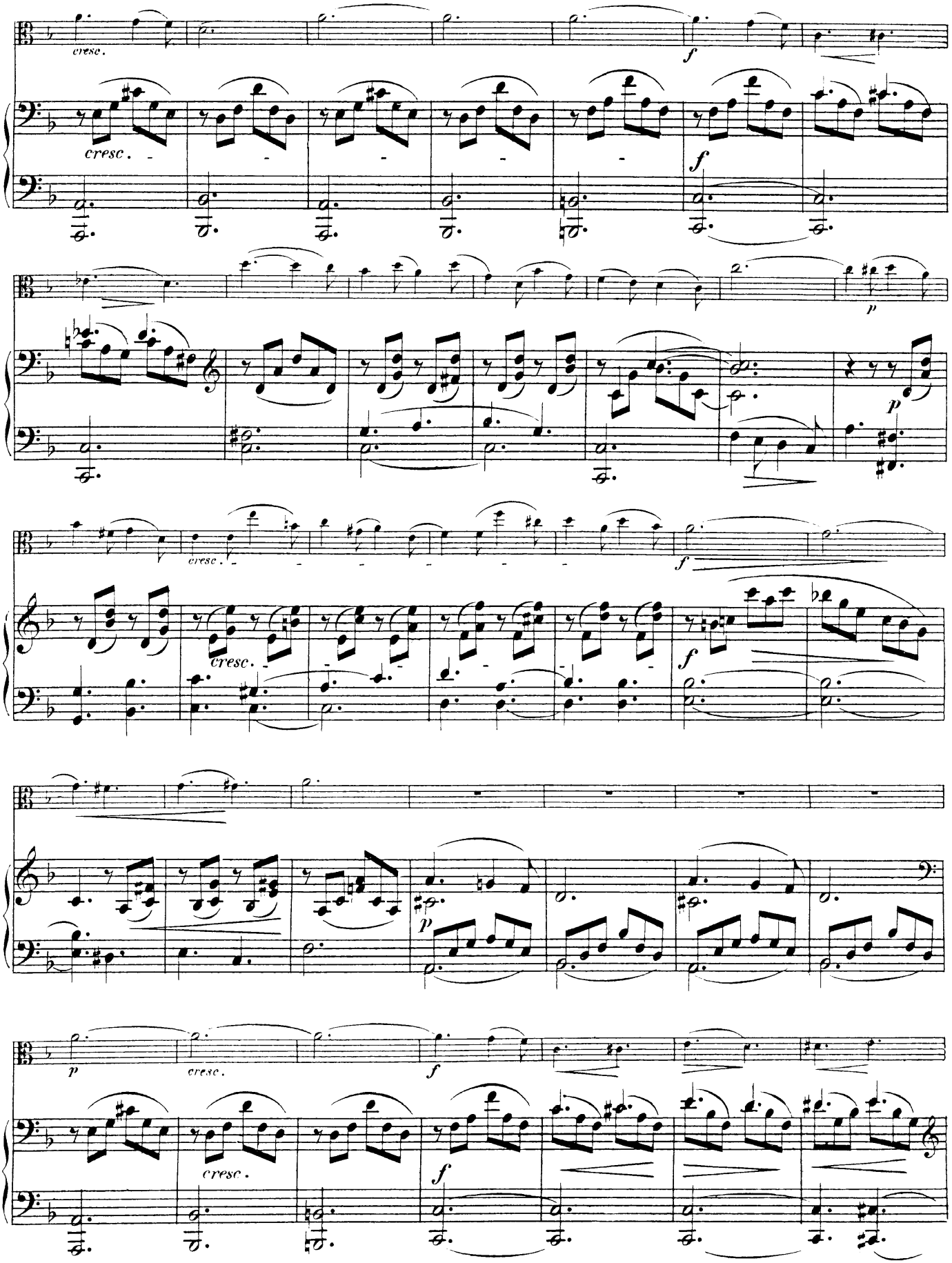
cresc.
f
cresc.
f
p
cresc.
f
cresc.
f
p
p
cresc.
f
cresc.
f

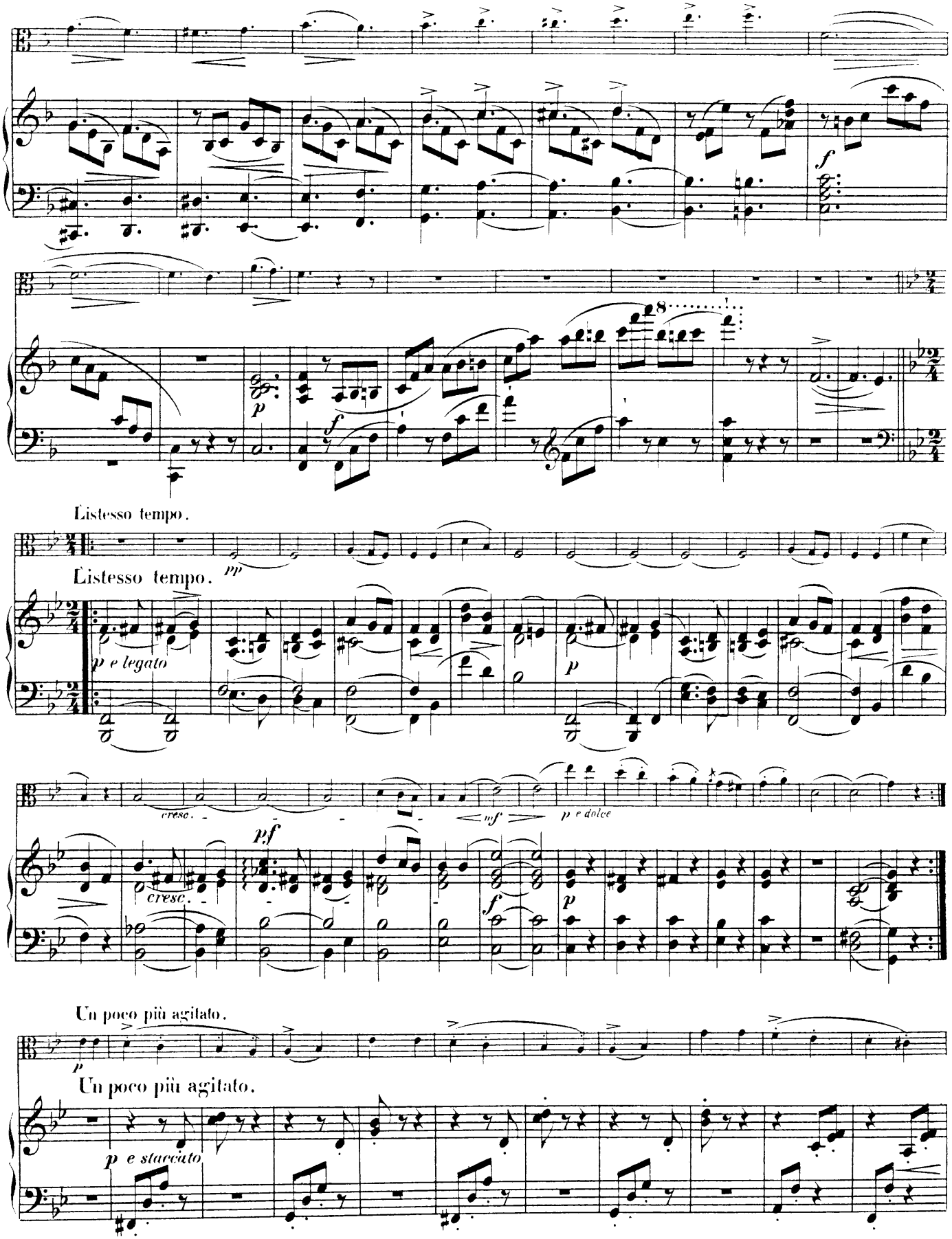
f
p
f
8
Listesso tempo.
pp
Listesso tempo.
p e legato
p
cresc.
mf
p e dolce
pf
cresc.
f
p
Un poco più agitato.
p
Un poco più agitato.
p e staccato

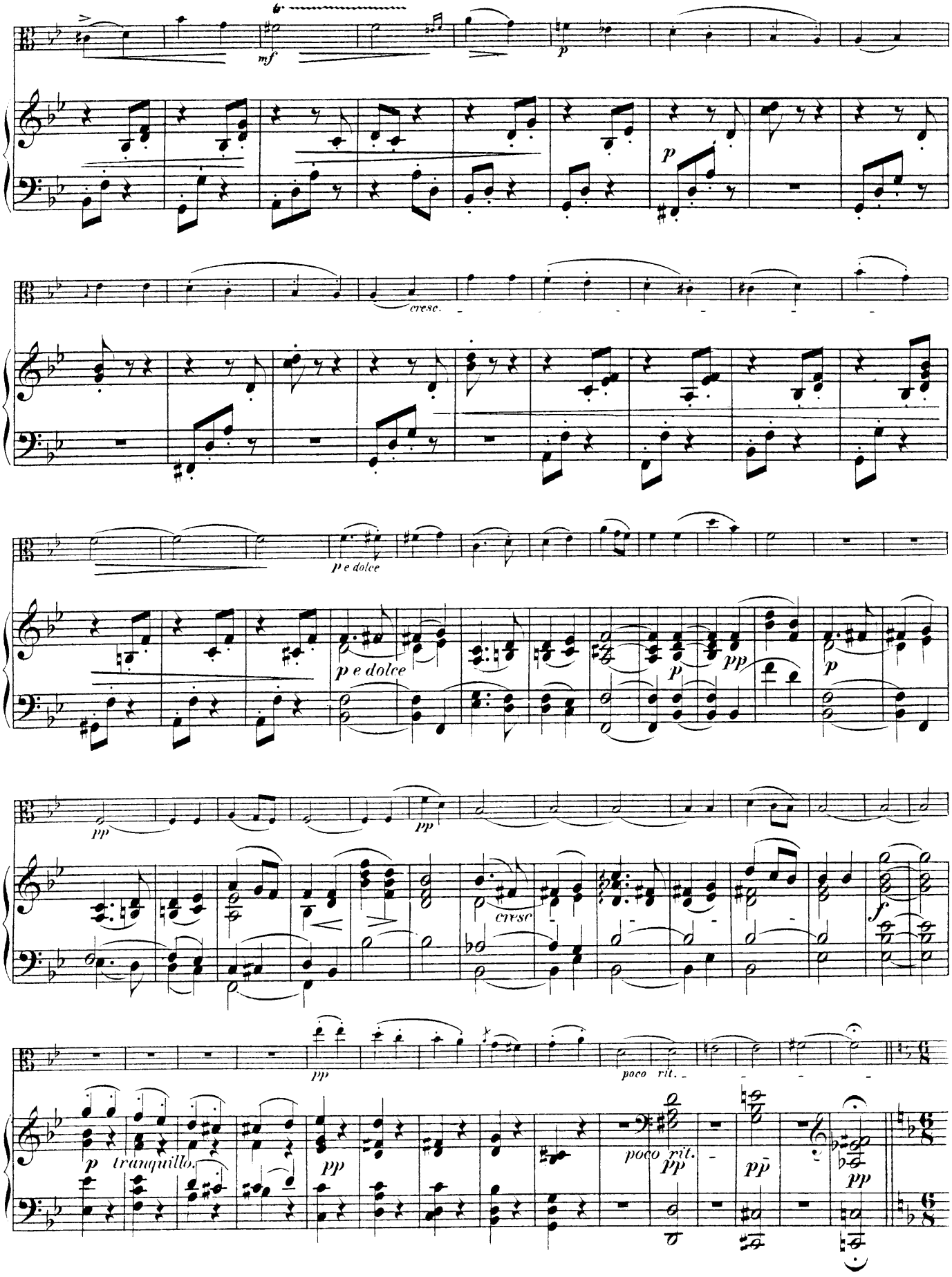
mf
p
cresc.
p e dolce
p e dolce
p
pp
p
pp
pp
cresc
f
pp
poco rit.
p
tranquillo.
pp
poco rit.
pp
pp
pp

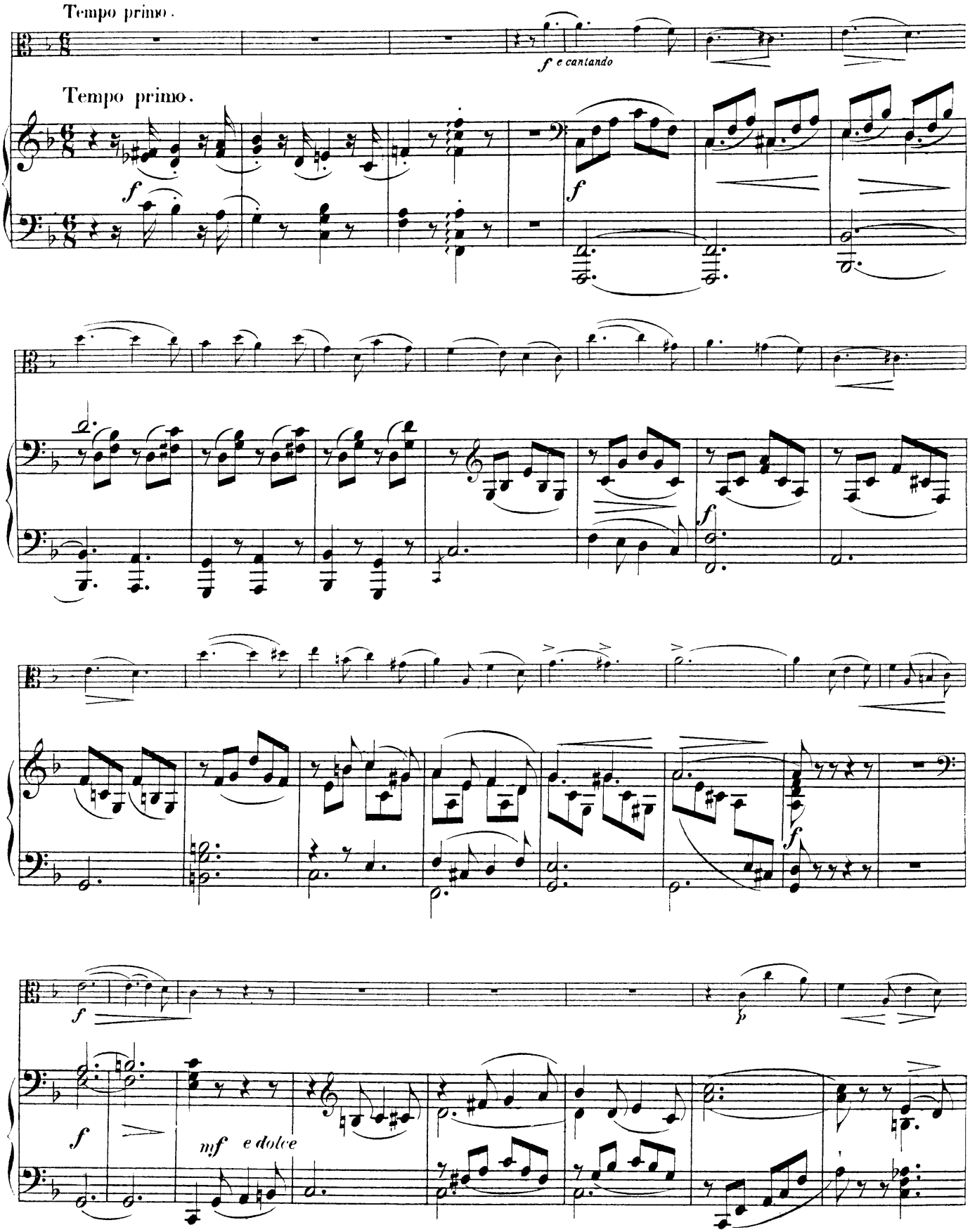
Tempo primo.
f e cantando
Tempo primo.
f
f
f
f
f
mf e dolce

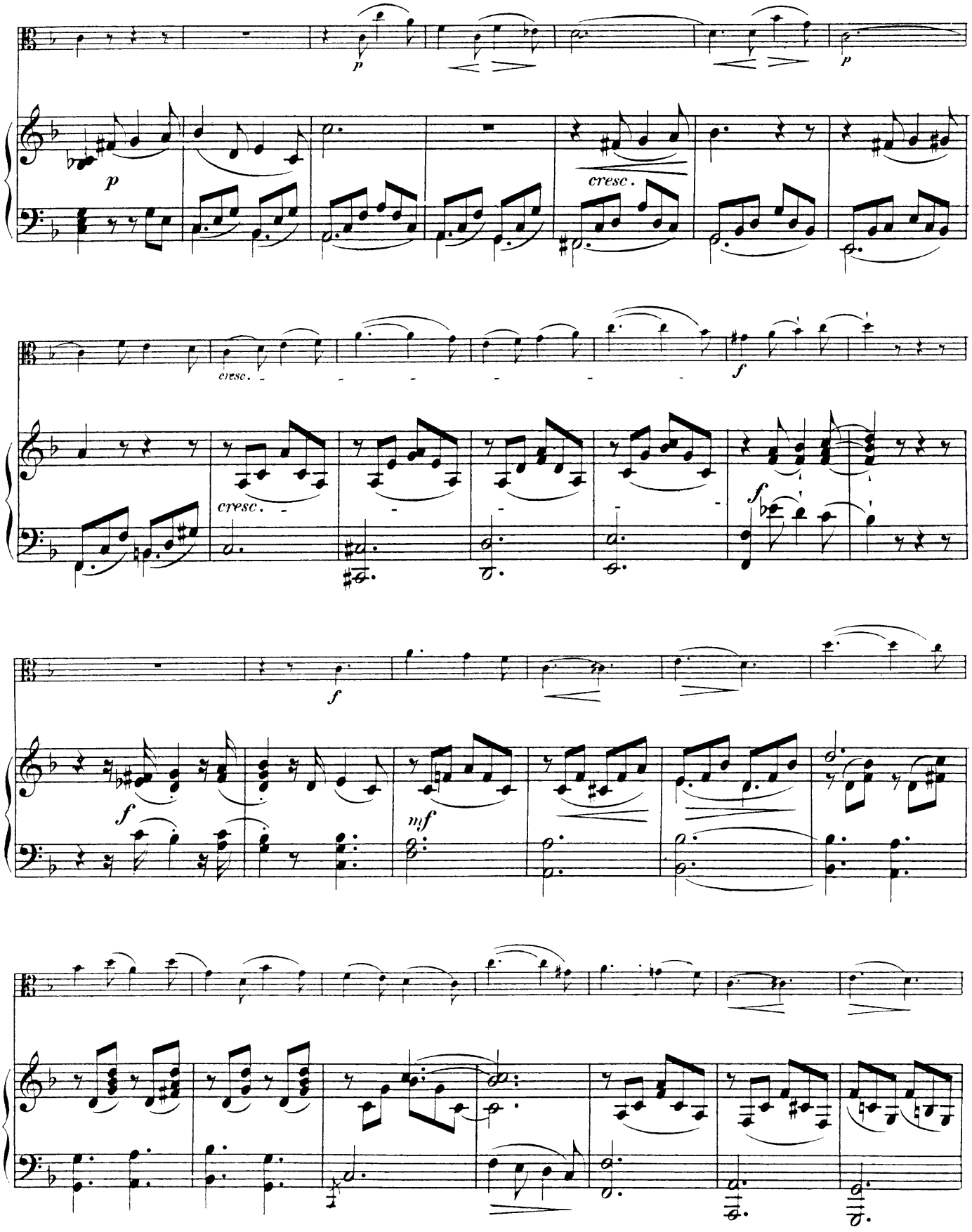
p
p
p
cresc.
cresc.
cresc.
f
f
f
f
mf

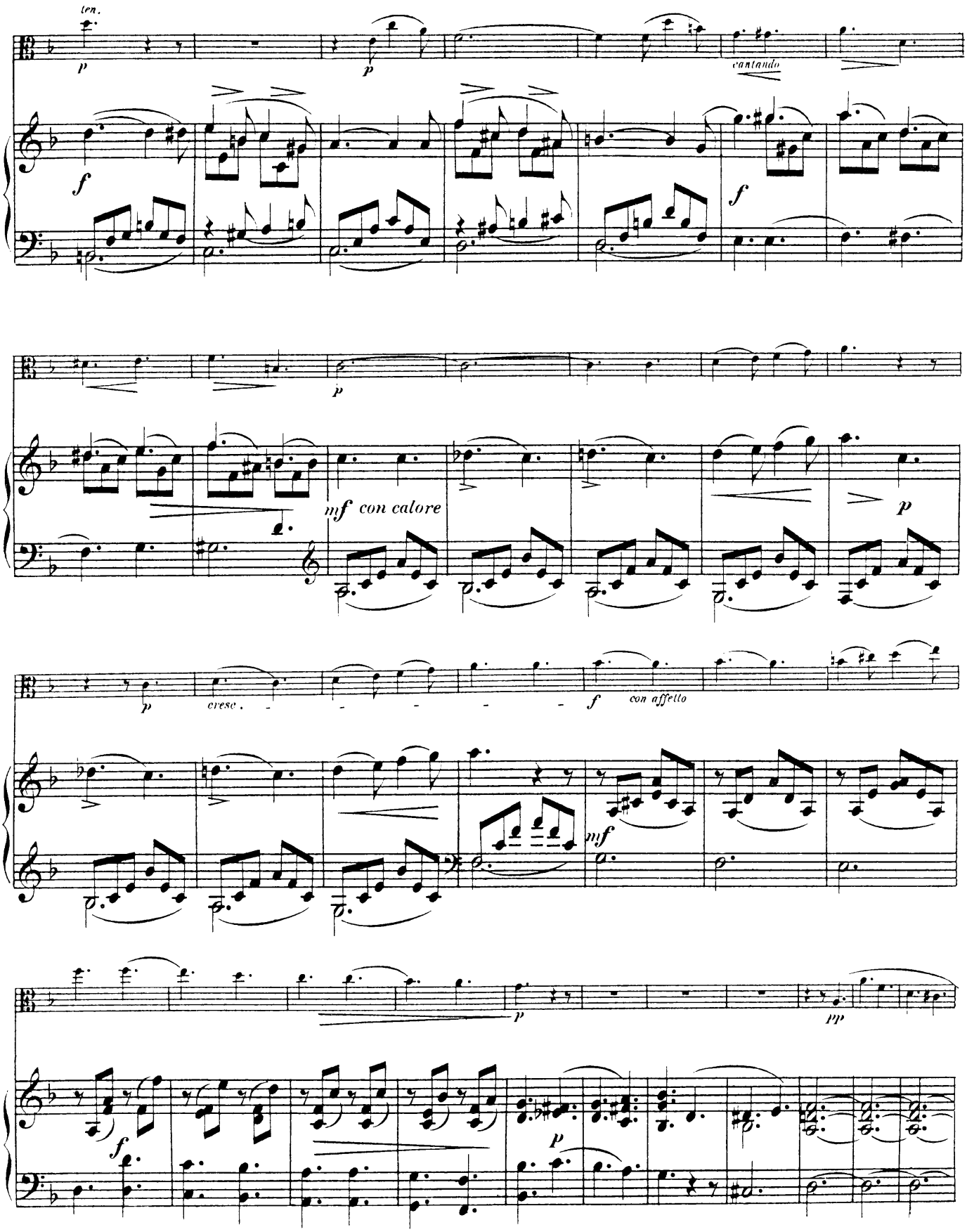
ten.
p
p
cantando
f
f
p
mf con calore
p
p
cresc.
f
con affetto
mf
p
pp
f
p

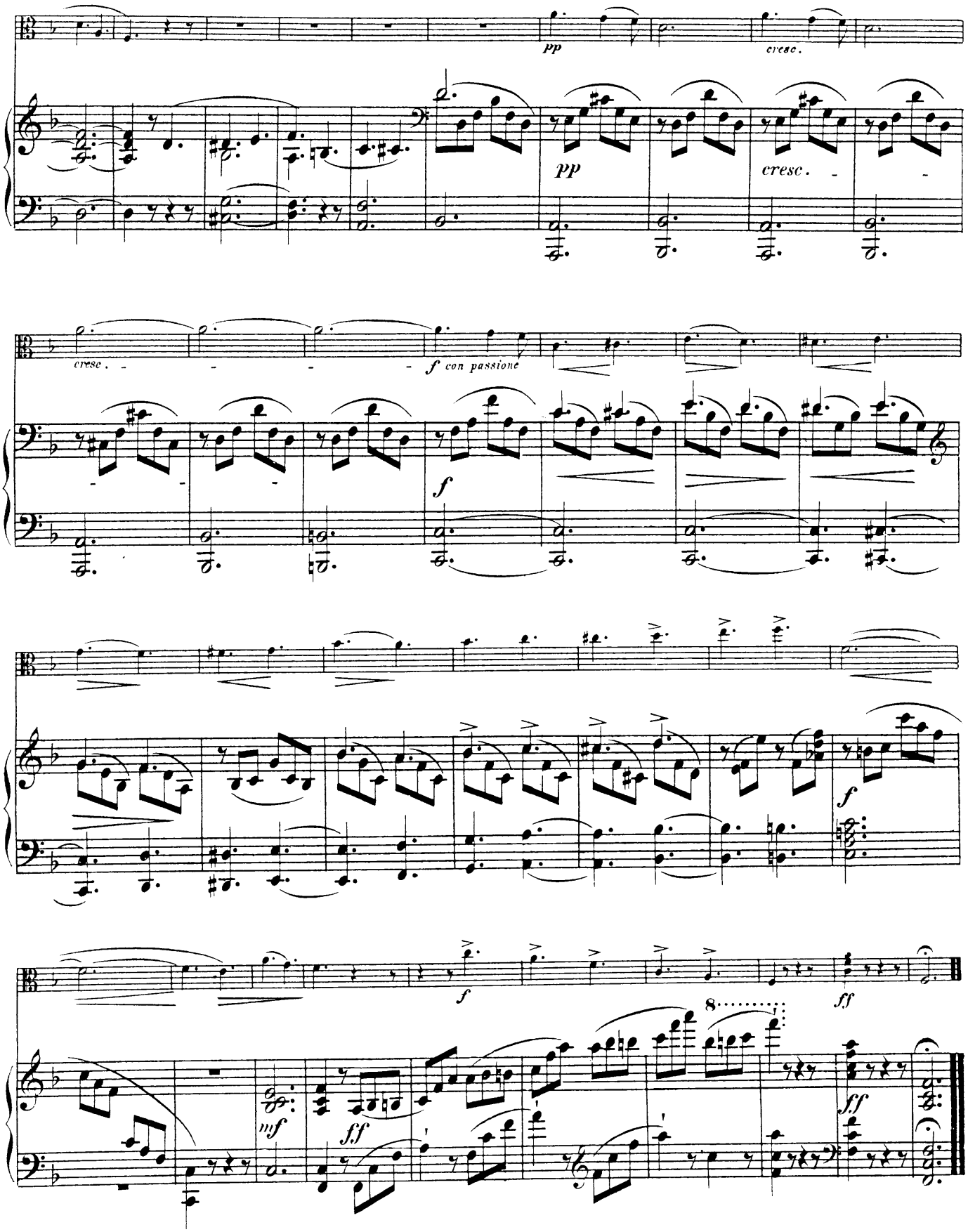
pp
cresc.
pp
cresc.
cresc.
f con passione
f
f
f
ff
8
mf
ff
ff

III. JAHRMARKT_SCENE.

Eine Humoreske.

Molto vivace.

Ausgelassen und mit ungebundener Laune.

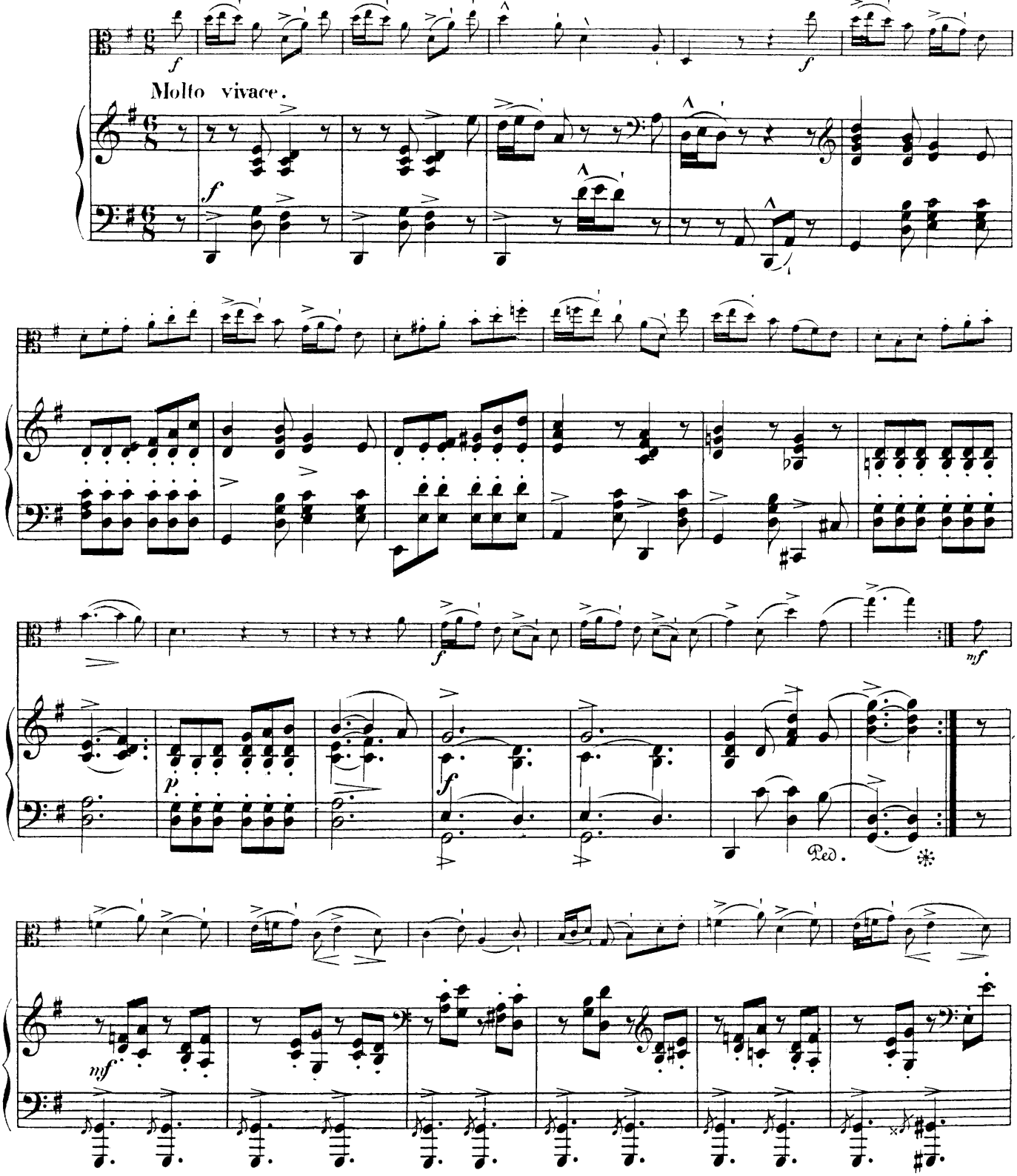

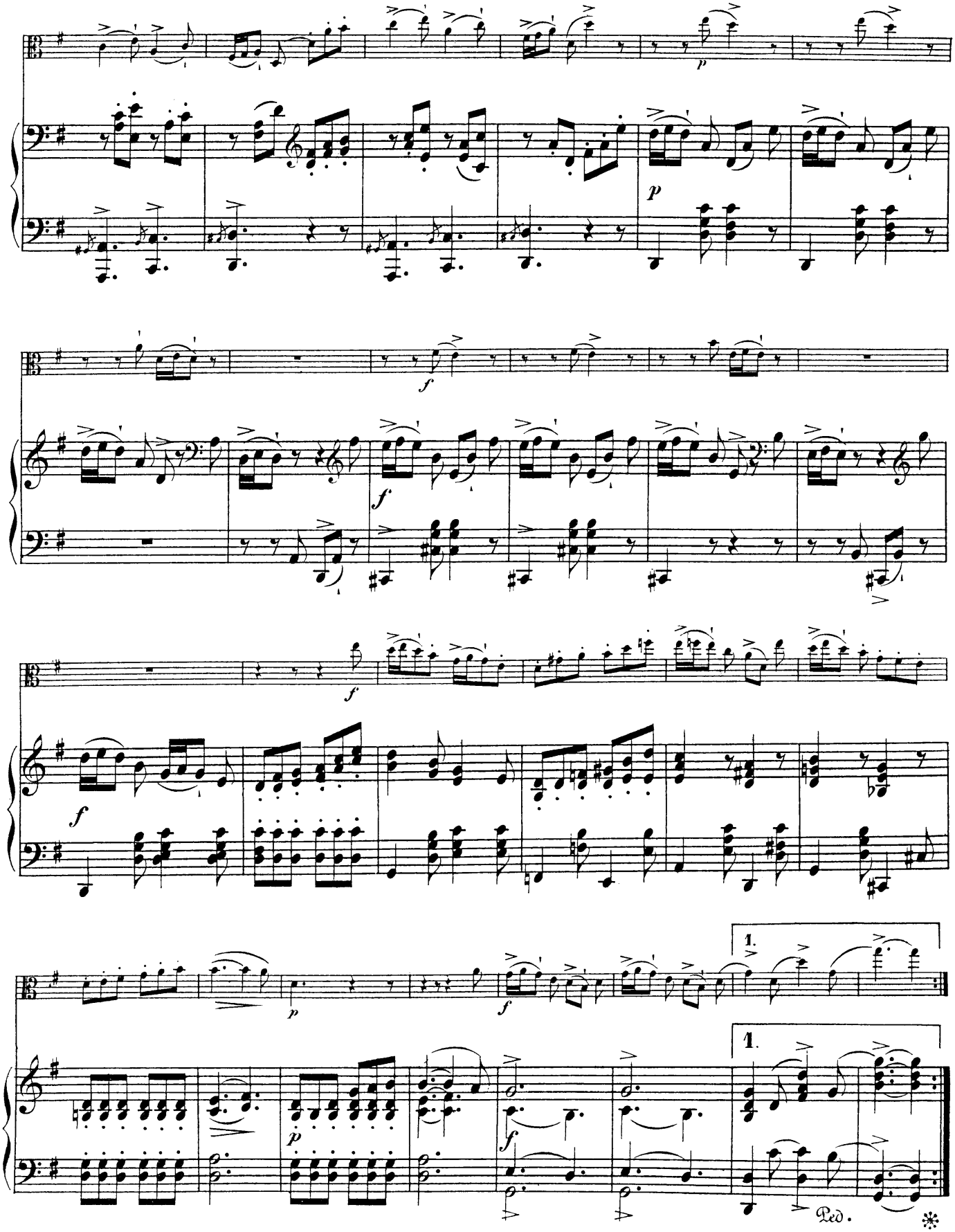
p
p
f
f
f
f
p
f
1.
1.
p
f
Ped.

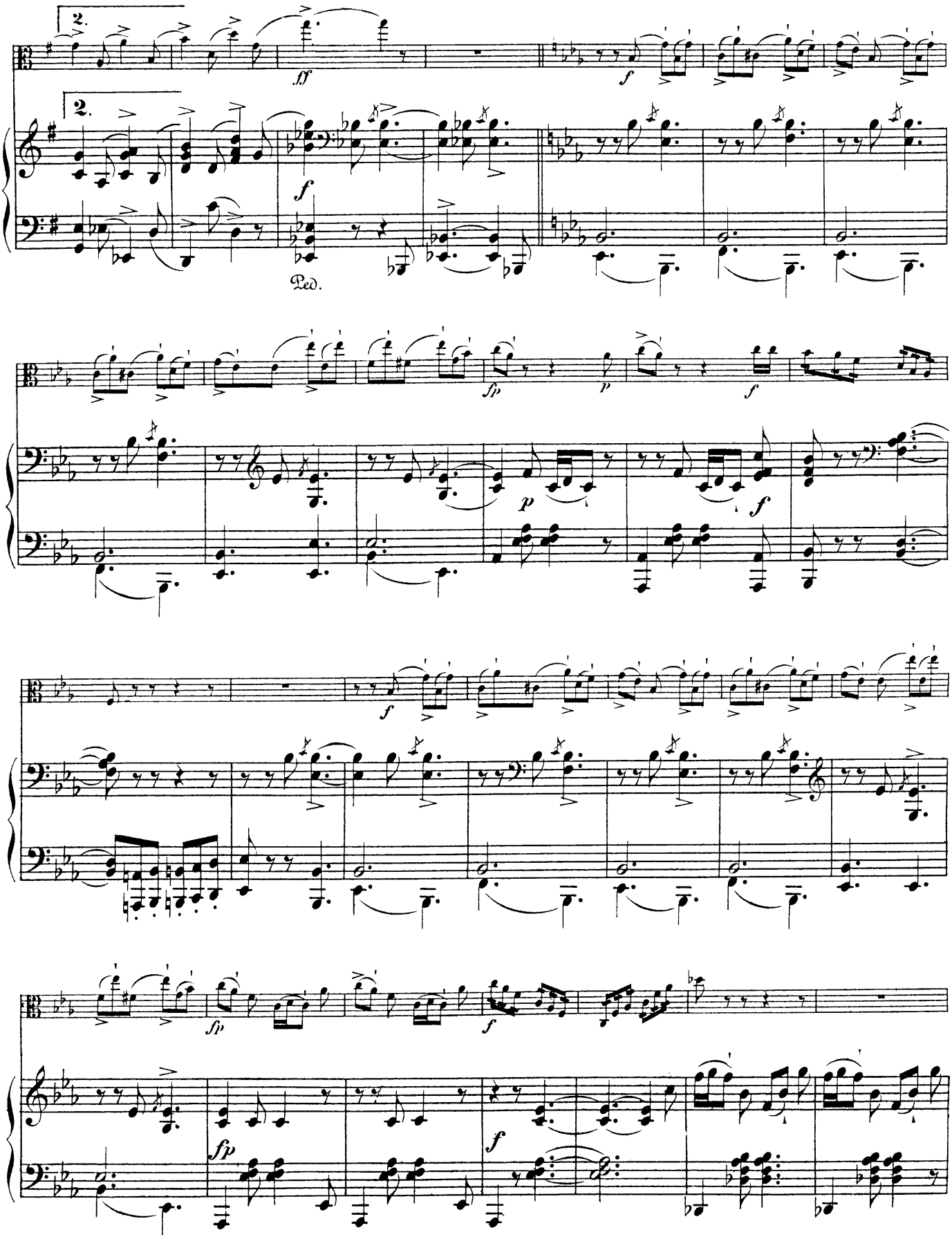
2.
2.
ff
f
f
Ped.
fp
p
f
p
f
f
fp
fp
f

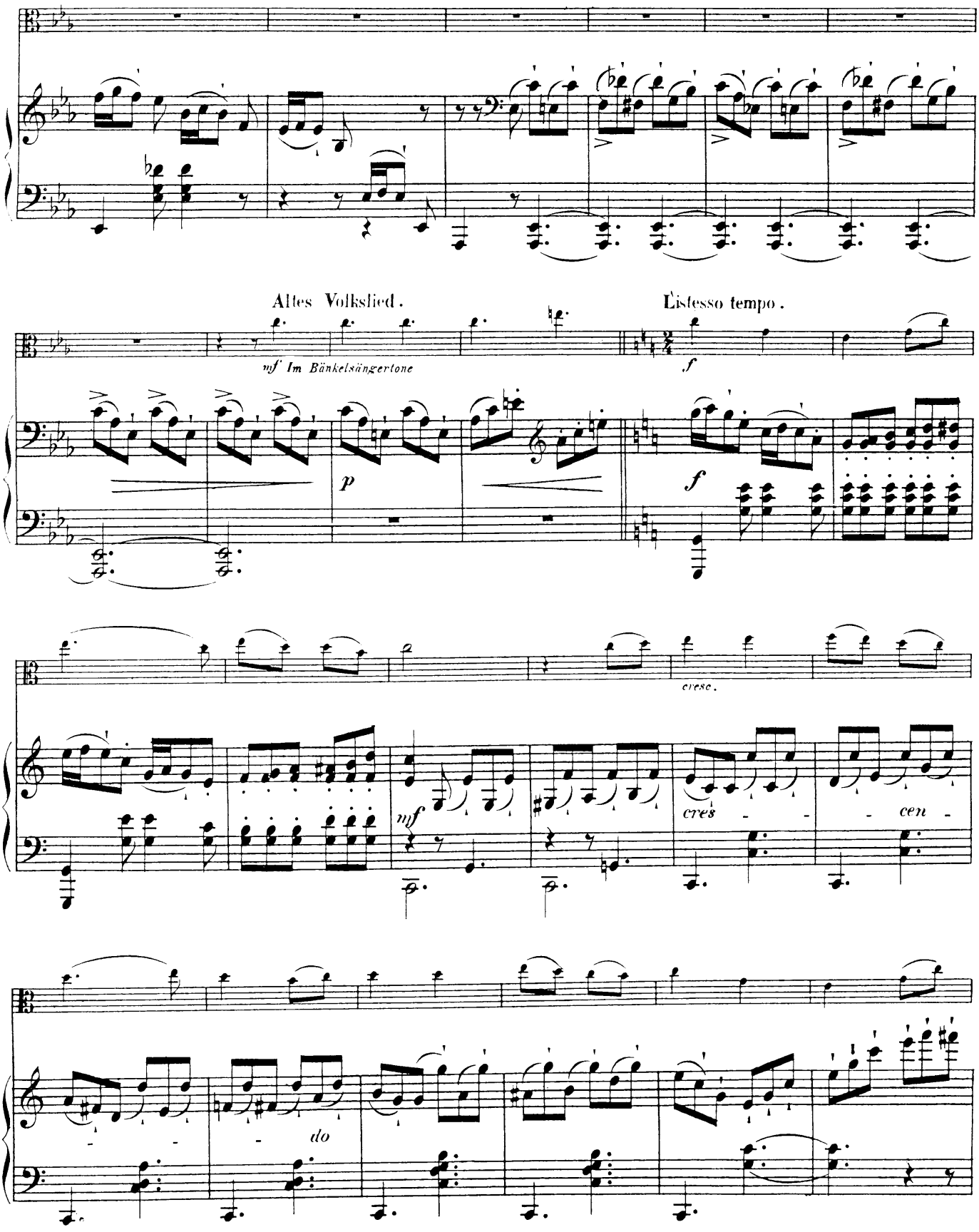
Altes Volkslied.
mf Im Bänkelsängerton
p
L'istesso tempo.
f
f
cresc.
mf
cres - - - cen -
do

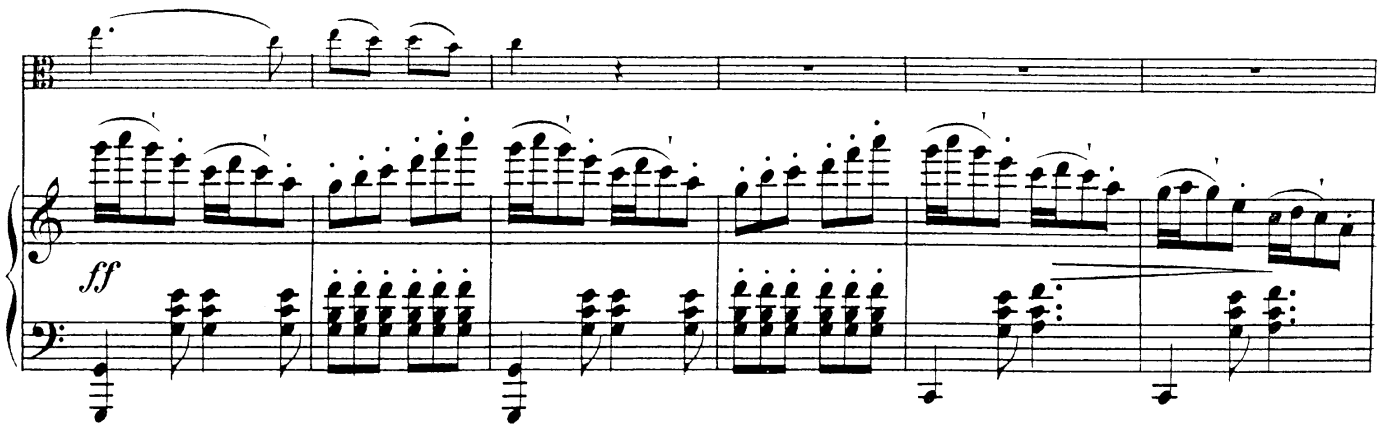

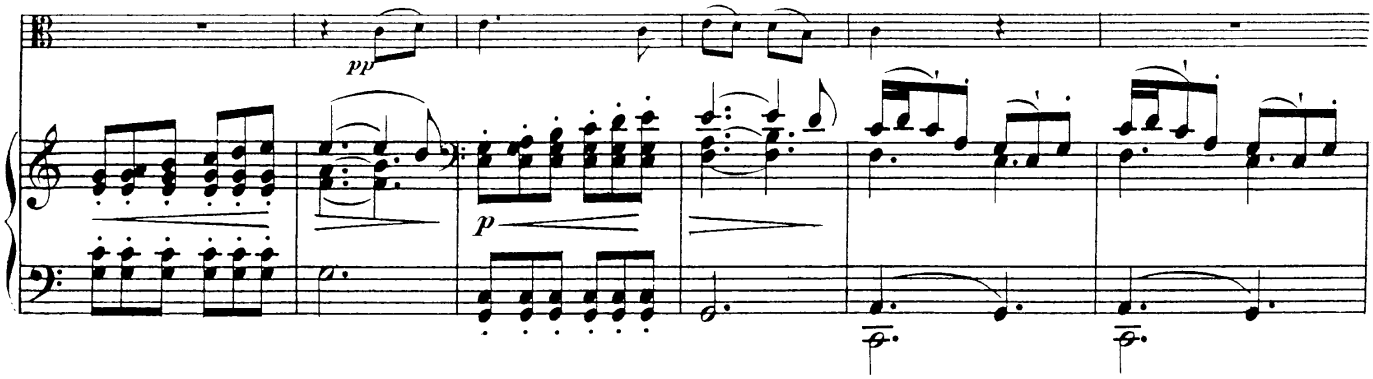

L'istesso tempo.

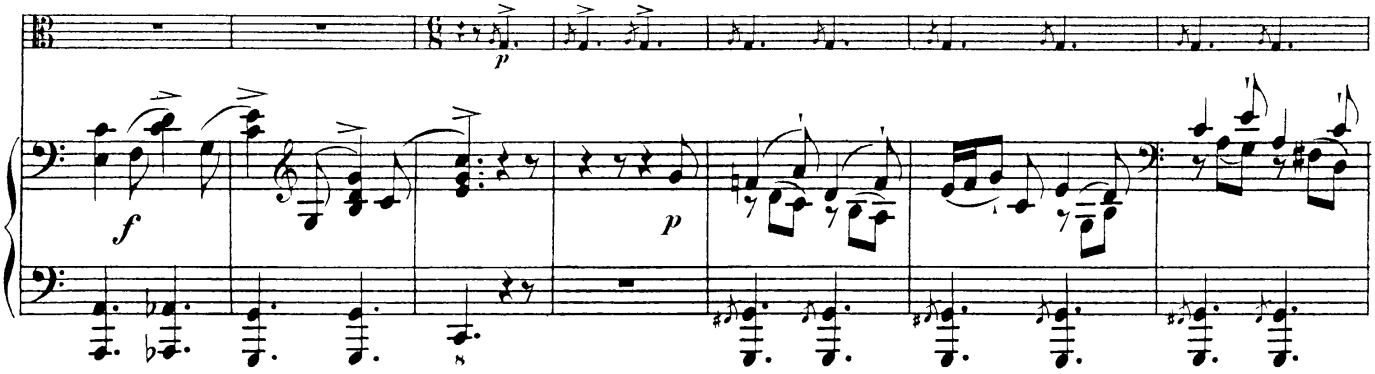

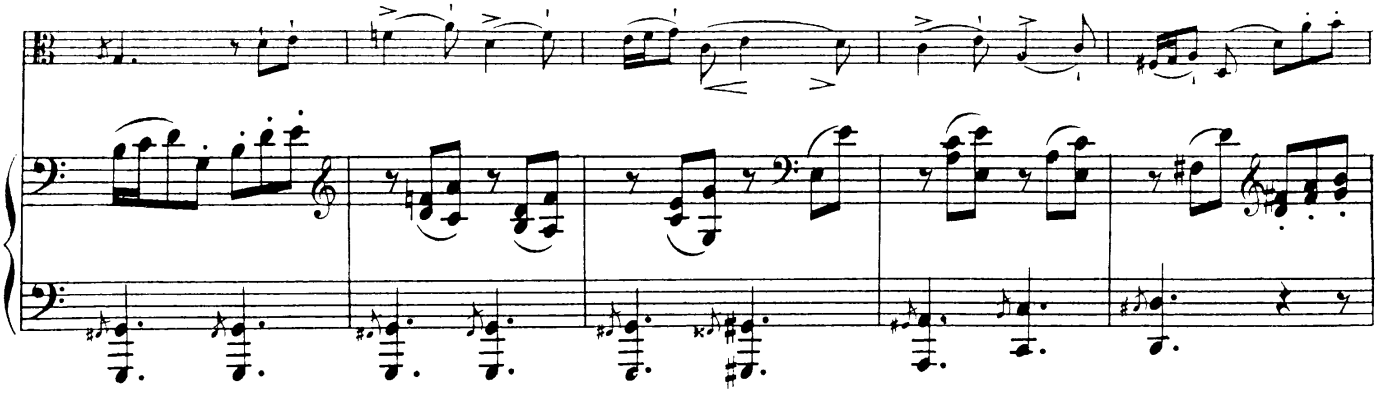

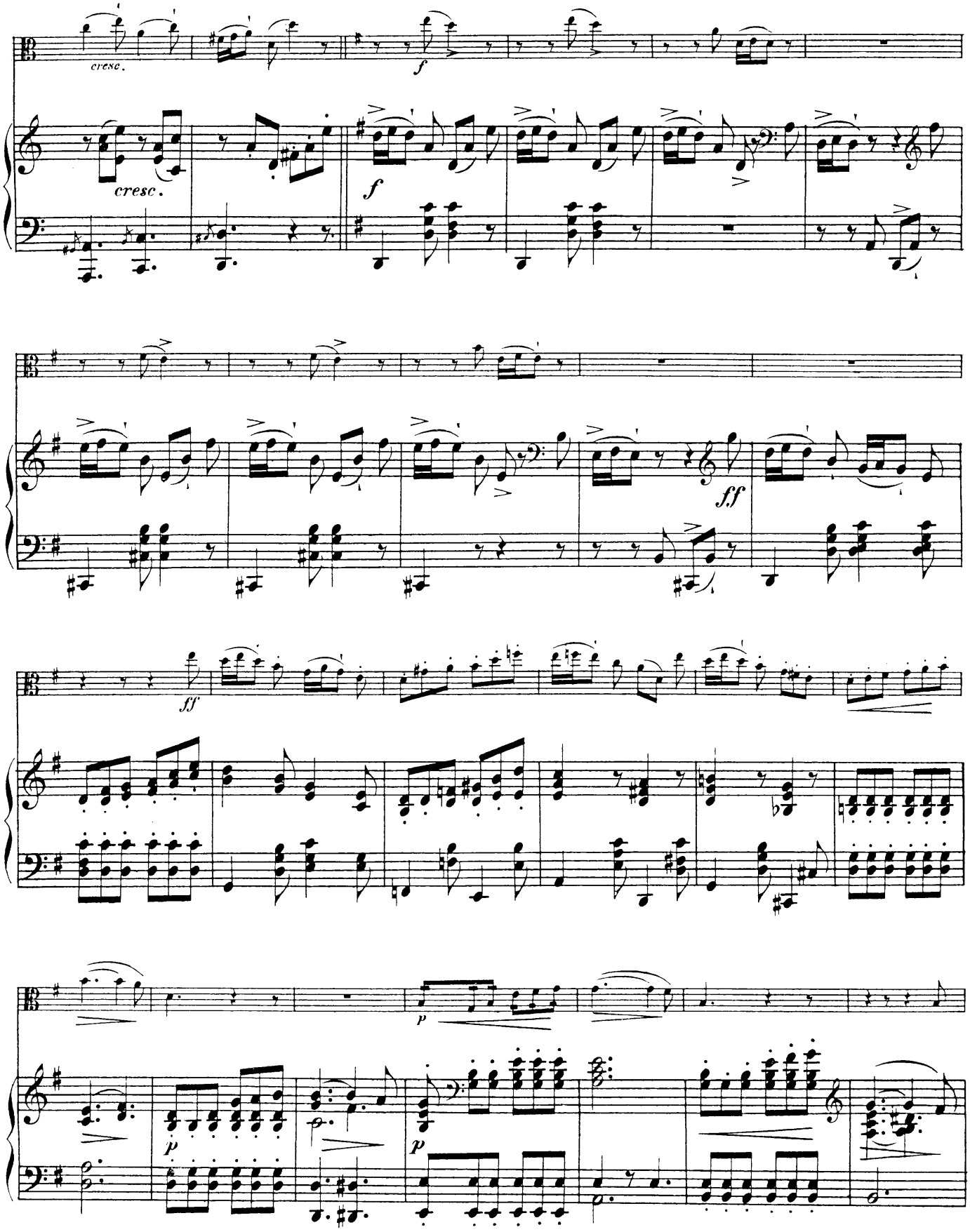
cresc.
cresc.
f
f
ff
ff
p
p
p

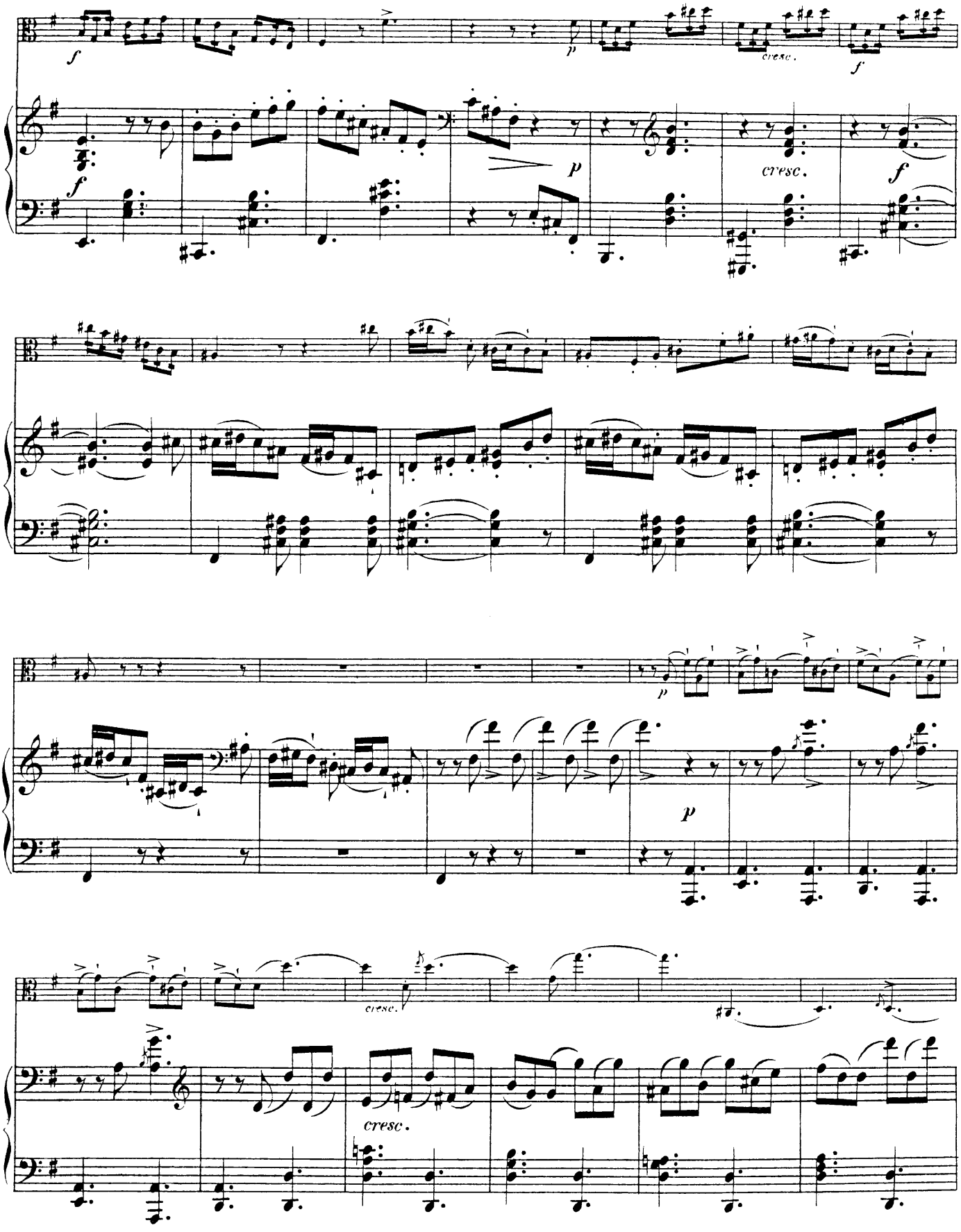
f
p
cresc.
f
f
p
cresc.
f
p
p
cresc.
cresc.

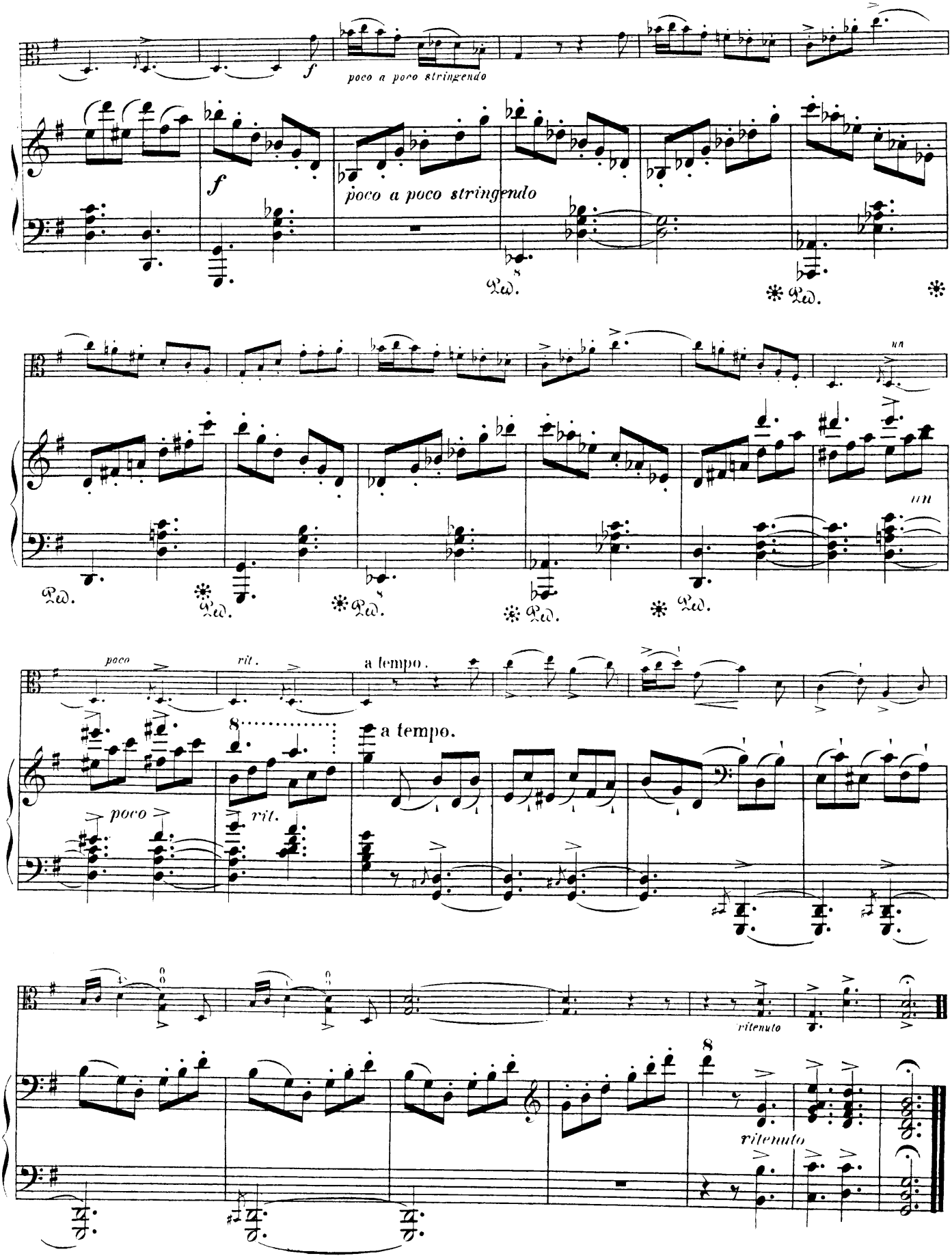
poco a poco stringendo
poco a poco stringendo
un
un
poco
rit.
a tempo.
a tempo.
poco
rit.
ritenuto
ritenuto

Herrn Consul H. M. SCHMITZ freundschaftlichst gewidmet.

⊓ Niederstrich.

∨ Aufstrich.

I. ROMANZE.

Viola.

C. Reinecke, Op. 43.

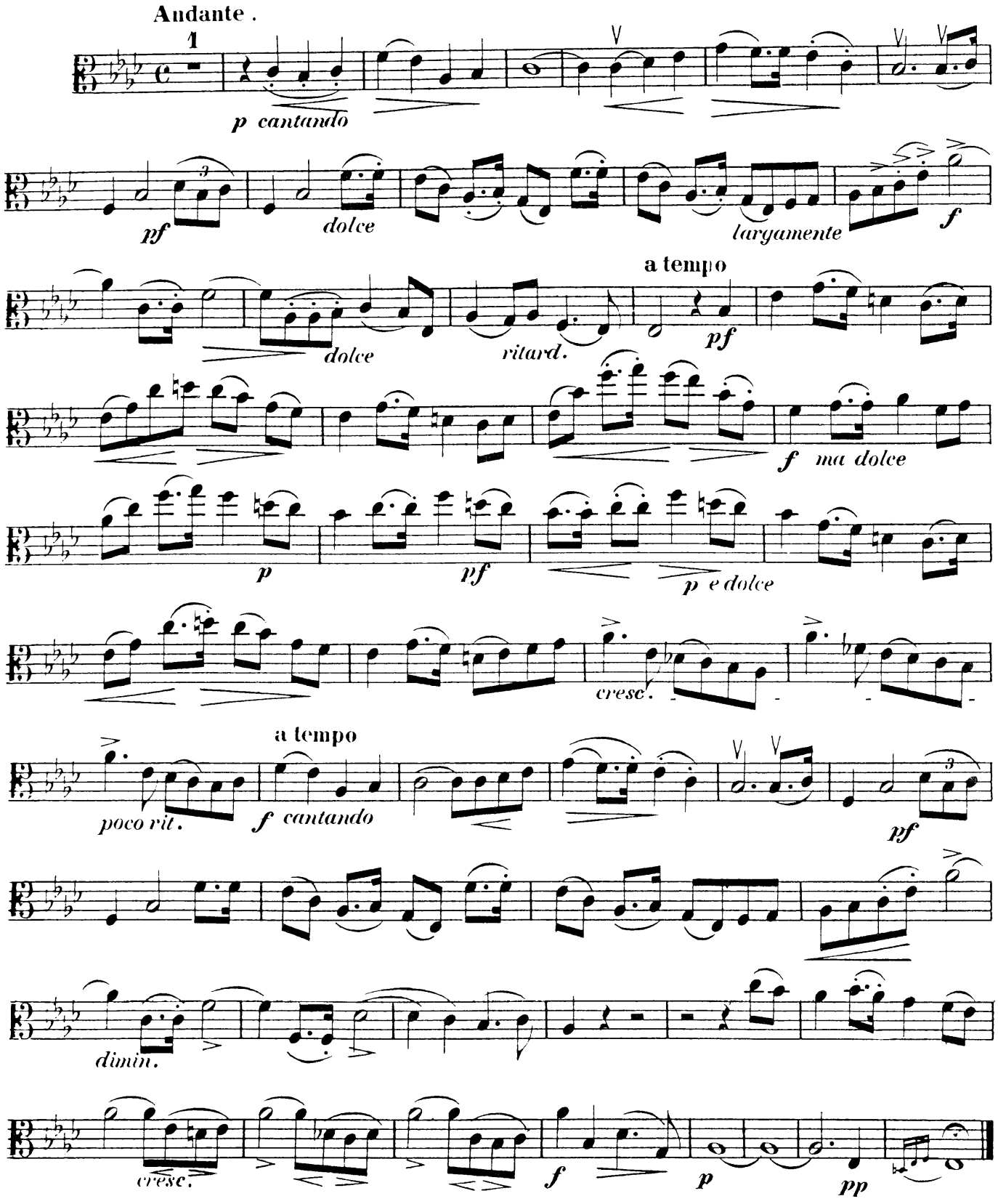

II.

Viola.

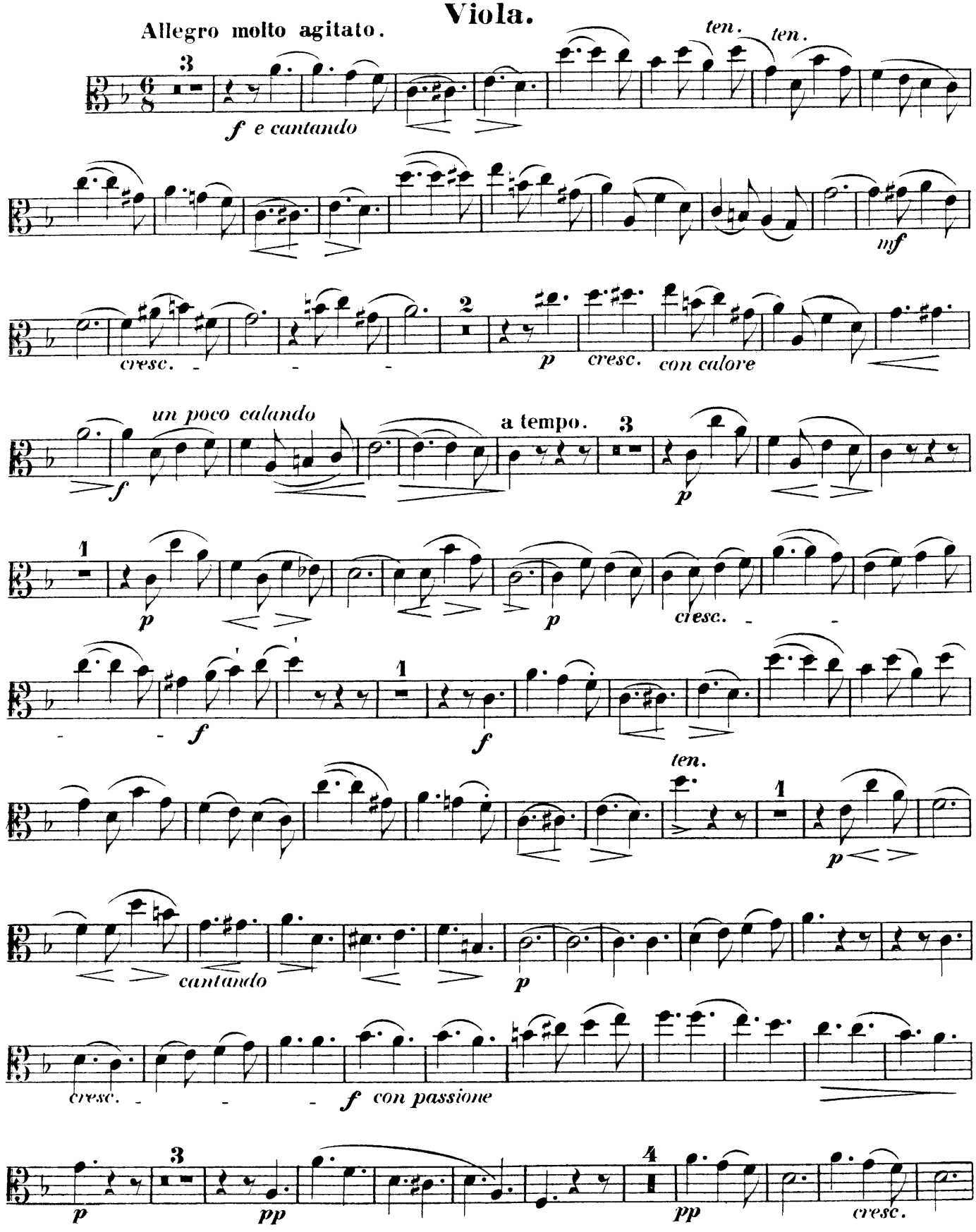
Allegro molto agitato.
ten.
ten.
f e cantando
mf
cresc.
p
cresc.
con calore
un poco calando
f
a tempo.
p
p
cresc.
f
f
ten.
p
cantando
p
cresc.
f con passione
p
pp
pp
cresc.

Viola.

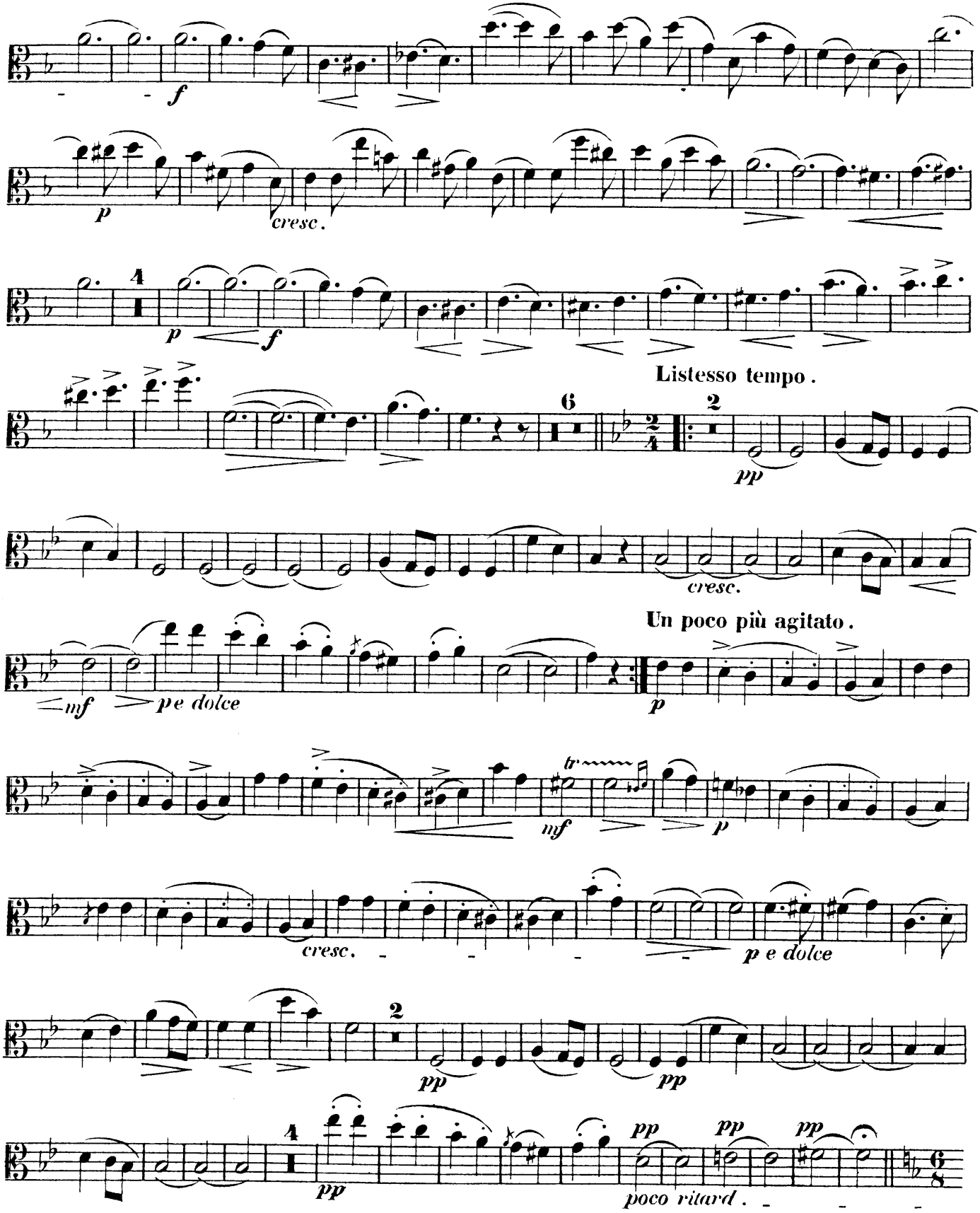
f
p
cresc.
4
p
f
Listesso tempo.
6
2
pp
cresc.
Un poco più agitato.
mf
p e dolce
p
mf
p
cresc.
p e dolce
2
pp
pp
4
pp
pp
pp
pp
poco ritard.

Viola.

Tempo primo.

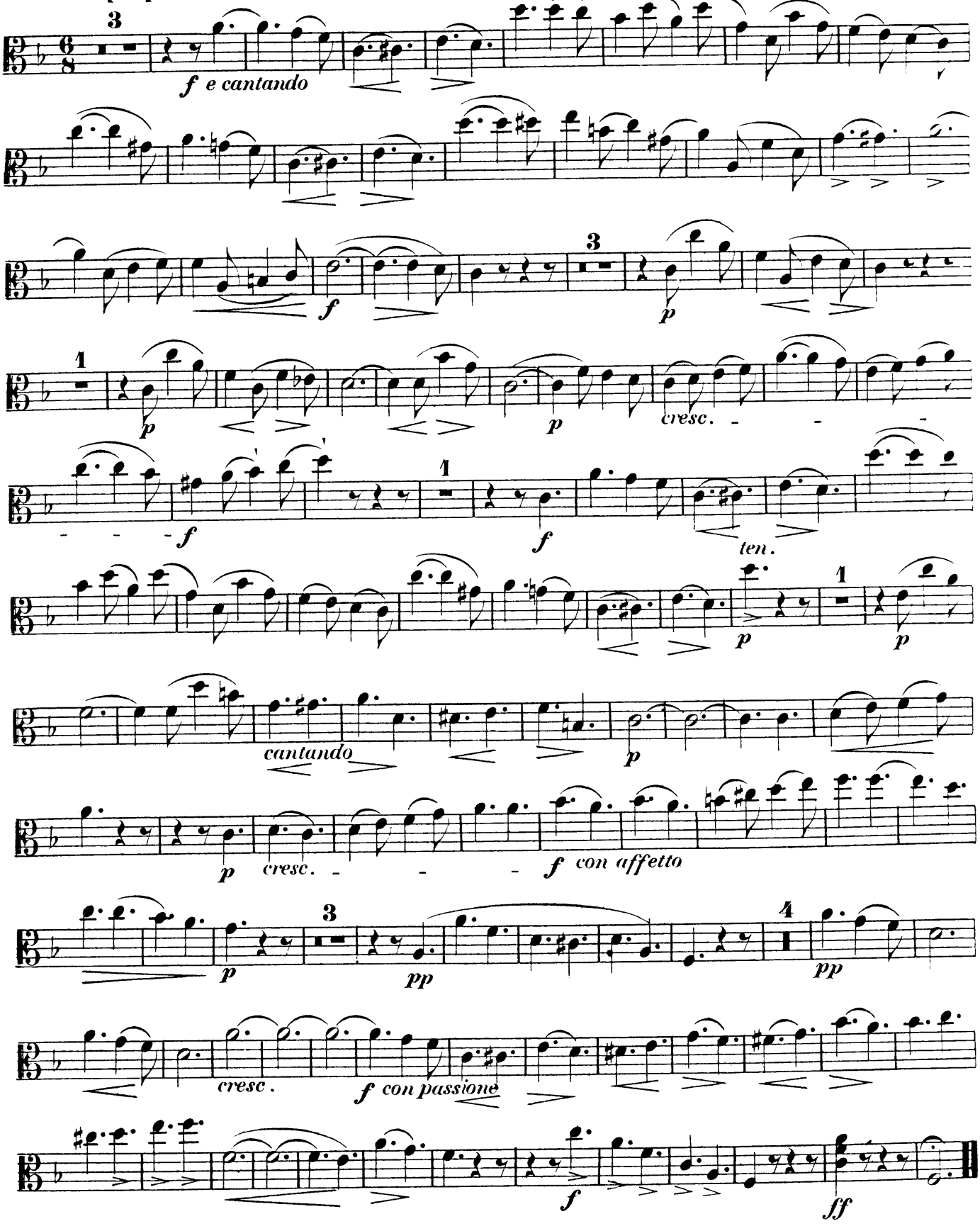

III. JAHRMARKT_SCENE.

Eine Humoreske.

Viola.

Molto vivace.

Ausgelassen und mit ungebundener Laune.

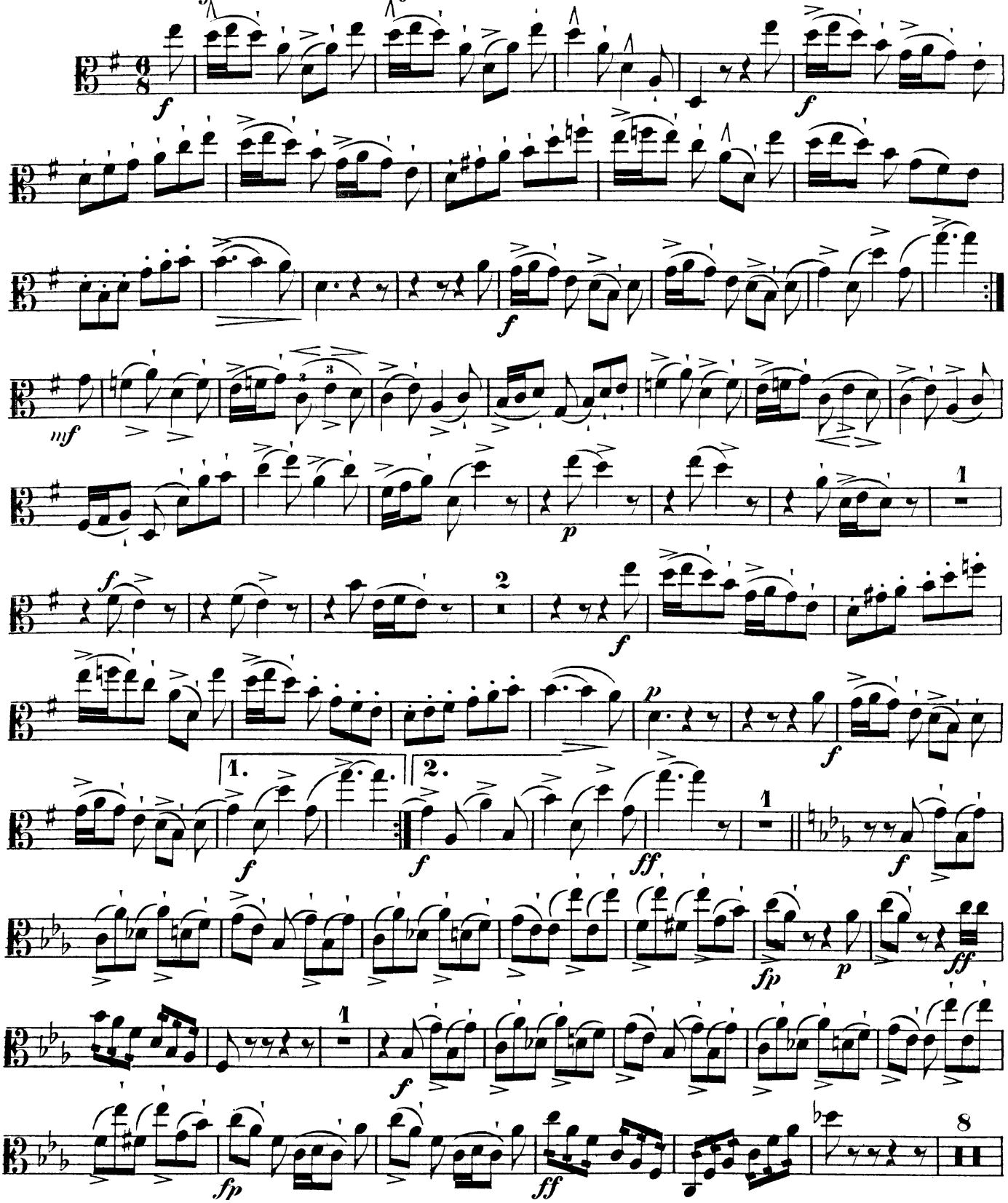

Viola.

Altes Volkslied.

Listesso tempo.

mf *Im Bänkelsängerton*e *cresc.*

pp

Listesso tempo.

p *cresc.* *f* *ff* *p* *f*

p *cresc.* *f*

f *p* *cresc.*

f *poco a poco stringendo* *un poco ritenuto* *a tempo*

sf *ritenuto*